

UNIT # 6  
62-6 X 80-0  
5,000 S.F.

FLOOR PLAN  
SCALE 1/8" = 1'

FIXTURE SCHEDULE	
⊙	HANDICAP SINK
⊕	HANDICAP TOILET
⊞	HANDICAP DRINKING FOUNTAIN

DOOR SCHEDULE		
LABEL	SIZE	COMMENTS
⊠	3070	STEEL DOOR W/CLOSER
⊠	6070	GLASS FRONT DOOR W/CLOSER
⊠	3068	SOLID CORE DOOR
⊠	3068	HOLLOW CORE DOOR
⊠	10' X 10'	ROLL UP DOOR
⊠	12' X 14'	ROLL UP DOOR

NOTES:  
1. LOCKS ON EXTERIOR DOORS SHALL COMPLY W/ NIPA 101 7.2.15  
2. ADDRESS NUMBERS TO BE POSTED ON REAR DOORS  
⊞ FIRE EXTINGUISHER  
⊞

KEY

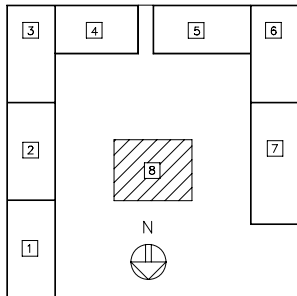

I HEREBY CERTIFY THAT I HAVE PERFORMED THE ATTACHED DESIGN TO COMPLY W/120 MPH LOAD AND FOUND IT TO BE IN COMPLIANCE WITH CHAPTER 16 OF THE 2004 FLORIDA BUILDING CODE, 2005 & 2006 SUPPLEMENT. THIS STRUCTURE HAS BEEN DESIGNED TO WITHSTAND INTERNAL PRESSURES, ENCLOSED BUILDING.

<b>NORTHSTAR WAREHOUSE 8</b>  <b>FLOOR PLAN</b>	<b>REVISIONS</b> <table border="1" style="width: 100%; border-collapse: collapse;"> <thead> <tr> <th>NO.</th> <th>DATE</th> <th>DESCRIPTION</th> </tr> </thead> <tbody> <tr><td> </td><td> </td><td> </td></tr> <tr><td> </td><td> </td><td> </td></tr> <tr><td> </td><td> </td><td> </td></tr> <tr><td> </td><td> </td><td> </td></tr> </tbody> </table>	NO.	DATE	DESCRIPTION												
NO.	DATE	DESCRIPTION														
DATE: 12/17/07 DRAWN: BKS CHECKED: _____ PLOT SCALE: 1/8" = 1' JOB NO.: 4017 DWG NAME: 4017-8	SHEET 2 OF 7															